

PLAN SHOWING THE PROPOSED CONSTRUCTION OF RESIDENTIAL BUILDING IN PLOT NO 65-A, RAM-NAGAR II MAIN ROAD, R.S. NO 193 PART T.S. NO 5/20 & 5/21, BLOCK NO 21 OF PERAVALLUR VILLAGE, MADRAS CORPORATION DIVISION NO 30.

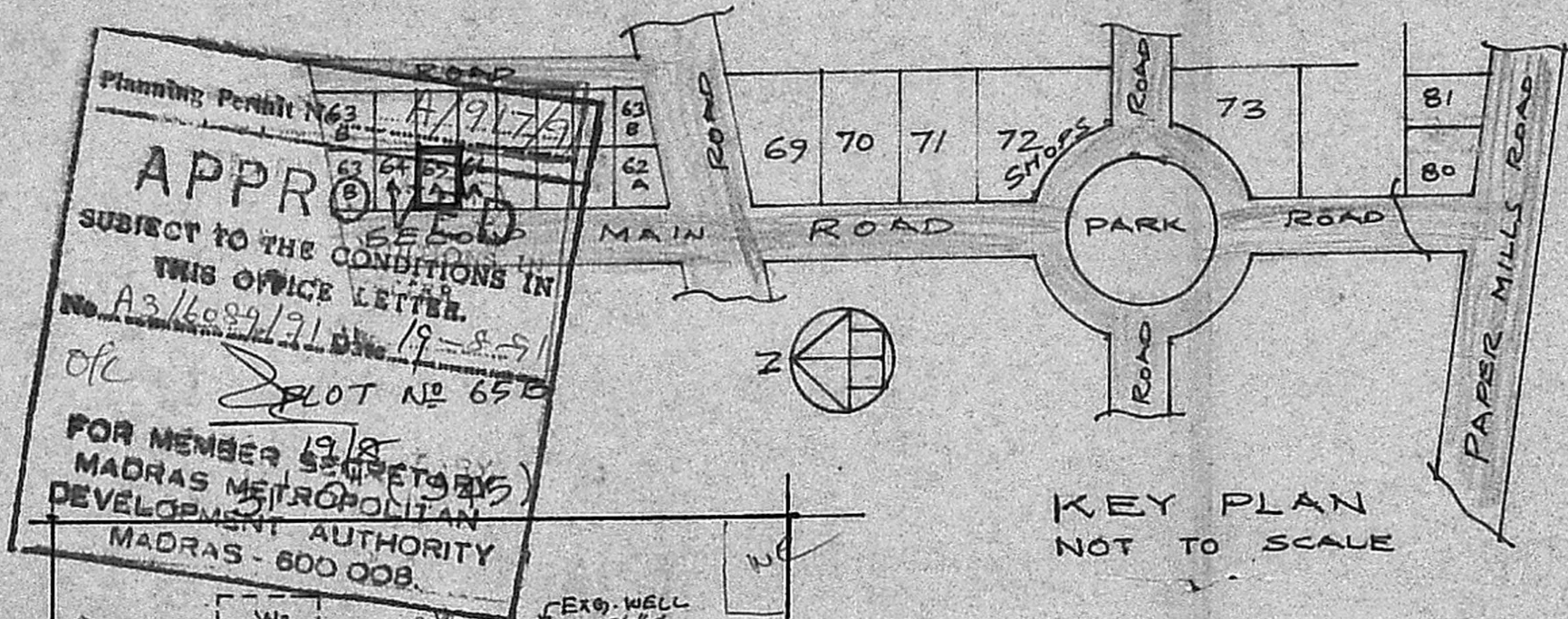
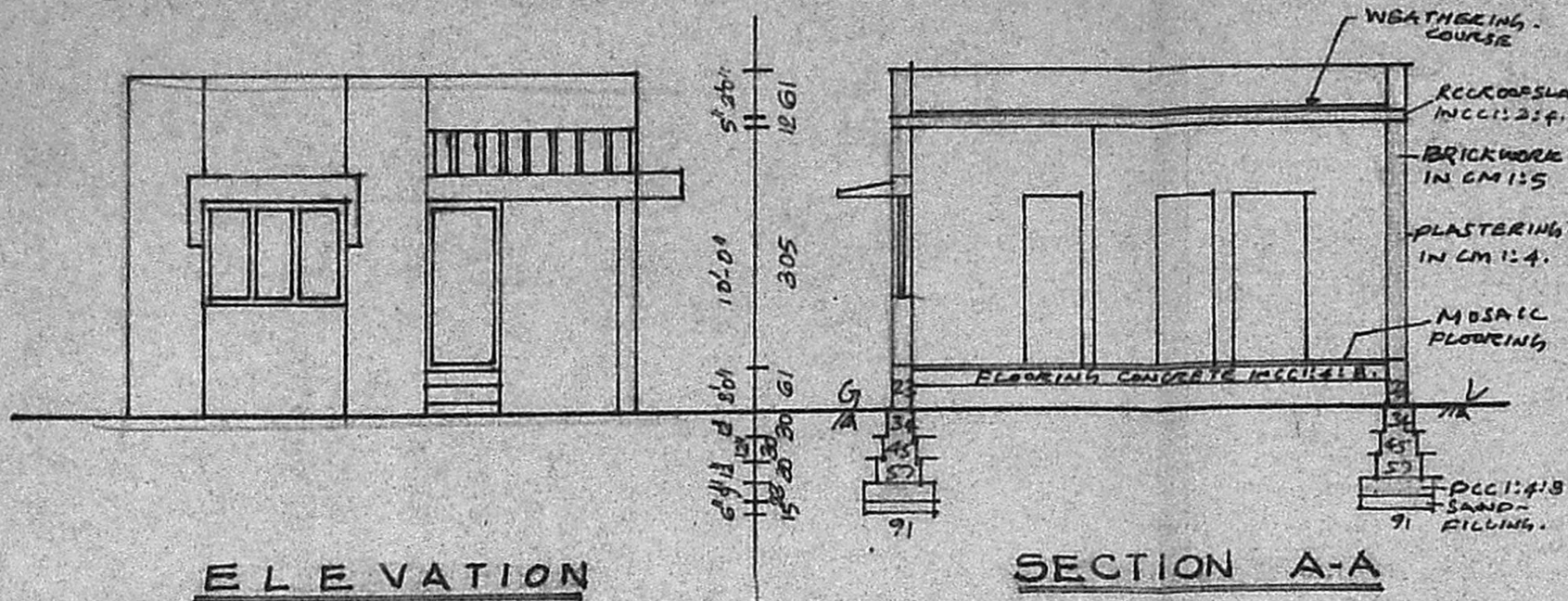

SCALE : 1 INCH = 8 FEET (1:100)

JOINERY SCHEDULE

D - DOOR	- 3'3" x 7'0"	(100 x 213)
D1 - DOOR	- 3'0" x 7'0"	(91 x 213)
D2 - DOOR	- 2'6" x 7'0"	(75 x 213)
W - WINDOW	- 6'0" x 4'6"	(183 x 213)
W1 - WINDOW	- 4'0" x 4'6"	(122 x 213)
W2 - WINDOW	- 3'0" x 4'6"	(91 x 213)
V - VENTILATOR	- 3'0" x 2'0"	(91 x 61)

ALL METRIC DIMENSIONS ARE IN CENTIMETERS.

INDEX

- PROPOSED CONSTRUCTION
- EXISTING ROAD
- SITE BOUNDARY

SITE EXTENT : 1209 sqft (112.32 sqm)
 PROPOSED BUILDING-GF : 554 sqft (51.47 sqm)

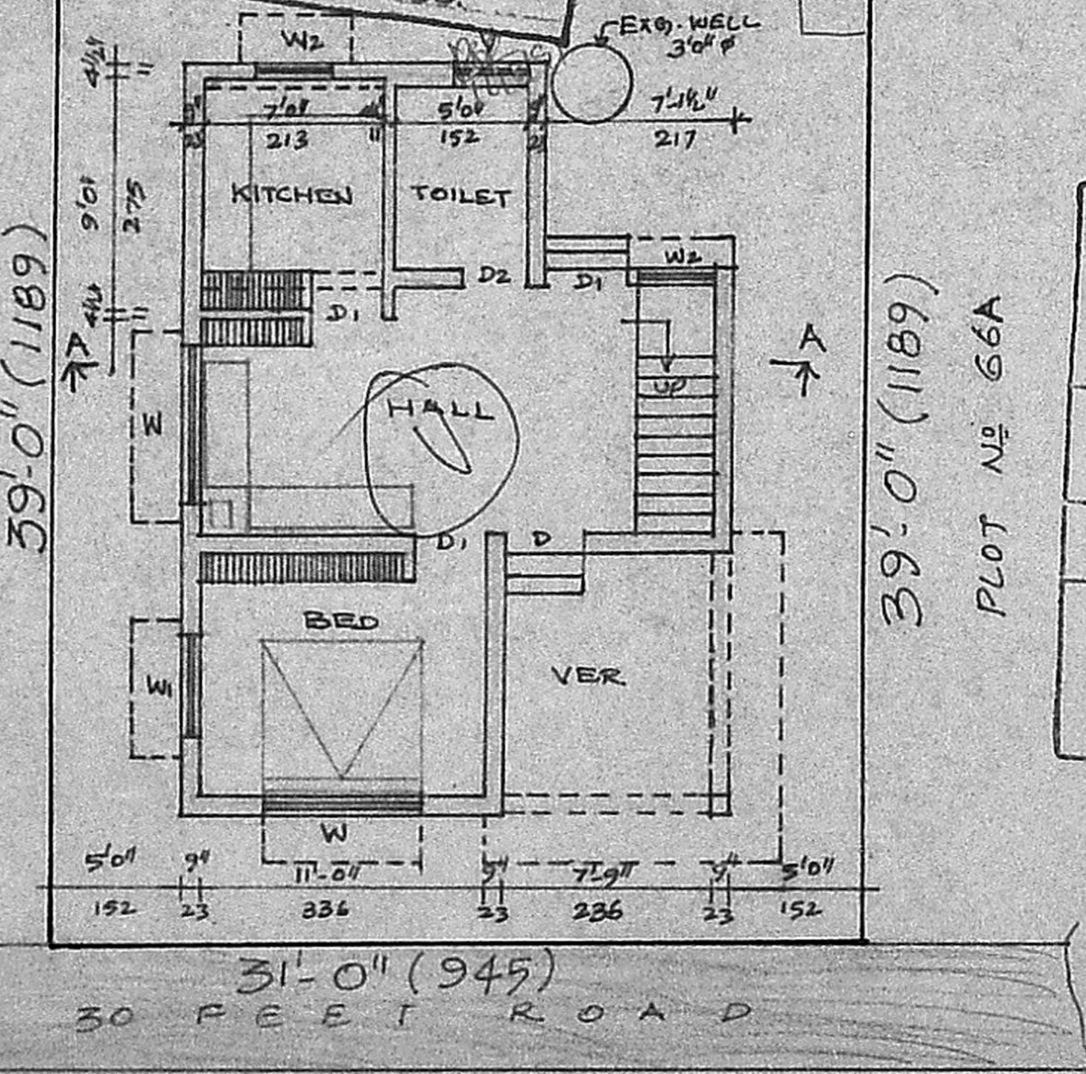

MMDA [A]/PP NO. /
 C.No. A3/6089/91
 Asst. ...
 Serutiny
 PART I
 PART II
 A.P. D.P.

S. RANGAN, D.C.R.E.,
 CONSULTANT CIVIL ENGINEER AND
 LICENCED SURVEYOR CLASS II NO. 191
 CORPORATION OF MADRAS AND AMBATTUR TOWNSHIP
 I, AVADANAH PAPPHER FIRST LANE
 CHOOLAI, MADRAS-600 112

(J. RAJESWARI)
 OWNER

SITE PLAN CUM GROUND FLOOR PLAN